



8 SINIF

İNGİLİZCE

DENEME SINAVI

”
6
“

FRIENDSHIP
TEEN LIFE
IN THE KITCHEN
ON THE PHONE
THE INTERNET

ADVENTURES
TOURISM
CHORES
SCIENCE
NATURAL FORCES

Sıralı Deneme

| SORU SAYISI | SINAV SÜRESİ (DAKİKA) |
|-------------|-----------------------|
| 10 | 15 |

| İNGİLİZCE 6 | |
|-------------|---------|
| | A B C D |
| 0 | 1 |
| 1 | 2 |
| 2 | 3 |
| 3 | 4 |
| 4 | 5 |
| 5 | 6 |
| 6 | 7 |
| 7 | 8 |
| 8 | 9 |
| 9 | 10 |

Adı / Soyadı :

Sınıfı / No :

8. Sinif

1.

Merve: Hello, this is Merve.

Hale: Hi, Merve. Could I speak to Pelin, please?

Merve: I'm afraid she isn't at home right now.

Hale: When will she be back?

Merve: I don't know exactly, - - - - ?

Hale: Yeah, I would. Could you ask her to call me back? It is very important.

Merve: Sure. I'll tell her when she comes back.

Which of the following completes the sentence?

- A) Would you like to leave a message
- B) Could I speak to your sister, please
- C) I can't hear you very well. Can you repeat it, please
- D) I beg your pardon! Can you say it slowly, please

2.

Danny: I think it is terrific.

Will: I find it harmonic.

What do you think about rap music?

Sally: I can't stand listening to rap music.

Betty: Listening to rap music makes me feel energetic.

According to the information above, who thinks that rap music is unbearable?

- A) Danny
- B) Betty
- C) Sally
- D) Will

3.

Tim: Hello, Tim speaking.

Call center: Hello, how may I help you?

Tim: I would like to buy an online ticket.

Call center: Okay, sir. Do you want to buy a round trip?

Tim: - - - - ?

Call center: I mean, do you want to go and come back?

Tim: No, only one way.

Which of the following DOES NOT complete the conversation?

- A) What do you mean by that exactly
- B) Can you explain what it means
- C) How much did you pay for the ticket
- D) Round trip? What does it mean

4.

You work at a municipality call center. You pick up hundreds of phone calls every day. You have to be polite and solve the problems there.

According to the information above, which of the following you should NOT say?

- A) Our friends will solve your problem as soon as possible.
- B) Please tell me the warranty code so, I can help you more.
- C) I will send you a team to fix the problem right now.
- D) I have to finish the conversation. You don't want to understand what I am explaining to you.

8. Sınıf

5. Look at the visual below, read the text and answer the question.

Peter and Mike want to buy something to eat and drink. They have little money so they will share the dish that they buy. Peter has 15\$ and Mike has 20\$ for the meal. Peter can't stand greasy food and green vegetables but he can eat all types of meat. Mike doesn't prefer white meat cooked in the oven. Both of them like cold desserts and sour beverages.

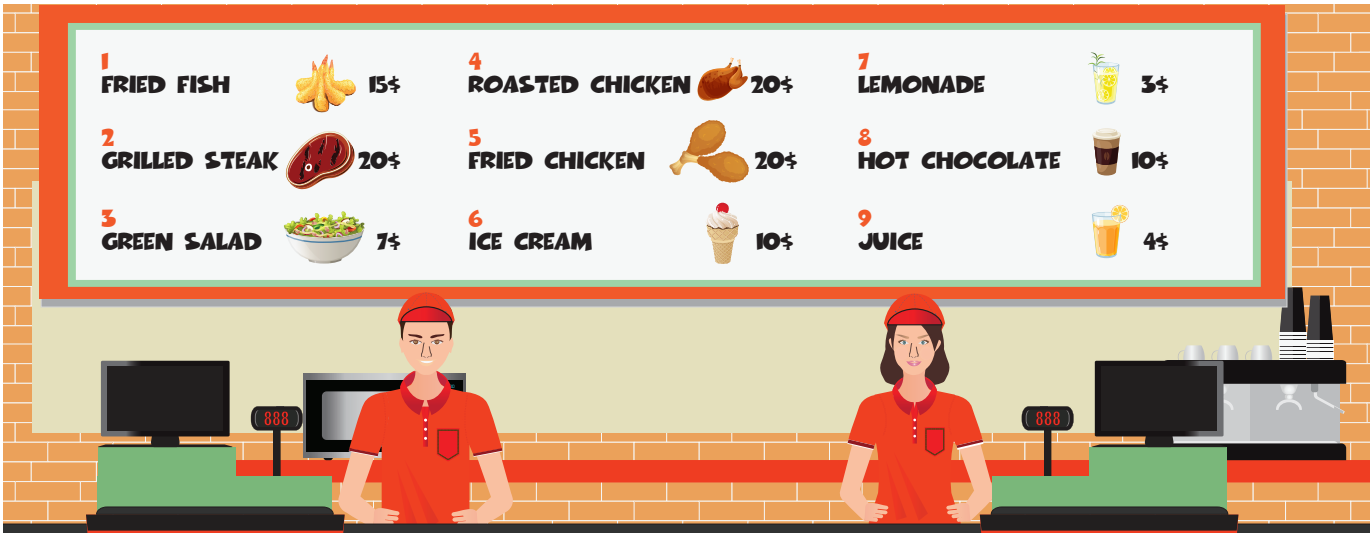

Which numbers should they choose to reflect both of their preferences?

- A) 1-5-8 B) 2-6-7 C) 3-5-9 D) 4-5-6



6. Sally enjoys doing some activities to relax and have fun. Here are Sally's free time activities.

| | | | |
|------------------|-----------------|----------------|--------------|
| Watching a movie | Going skydiving | Playing tennis | Swimming |
| Every weekend | Once a month | On Fridays | Twice a week |

Which picture shows the activity that Sally spends the least time?

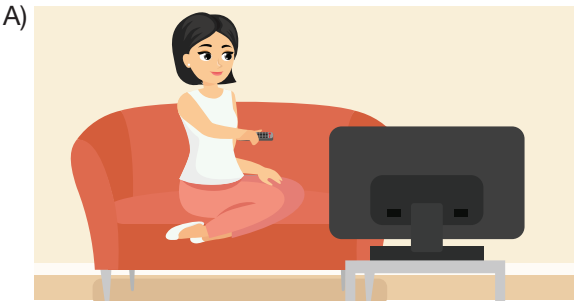

Read the text and answer the questions 7-8.

FRIED EGG WITH TOMATO

First, wash two tomatoes and grate them. Second, peel two cloves of garlic and grate them, too. Next, put three tablespoon of olive oil into a pan and add grated garlic and tomatoes. After that, whisk 4 eggs in a bowl and pour them into the pan. Then, put some grated cheese on the mixture. Finally, sprinkle some black pepper and chili pepper after cooking 5 minutes. Your delicious fried egg with tomato is ready.

Bon Appetite!

7. After adding eggs into the pan, you should - - - - .

- A) add grated garlic
C) grate the tomatoes

- B) sprinkle some spice on eggs
D) put some cheese on the mixture

8. Which of the following kitchen tools IS NOT used in the recipe?

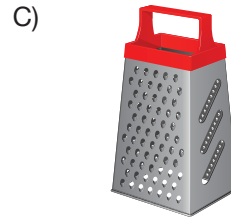
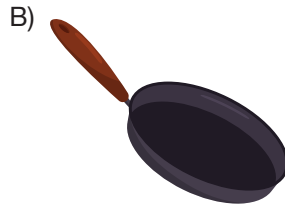
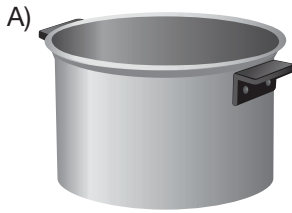

9.

| | Fatma | Ece | Arzu |
|--|-------|-------|-------|
| | ★ | ★ ★ | ★ ★ ★ |
| | ★ ★ ★ | ★ | ★ |
| | ★ ★ ★ | ★ ★ ★ | ★ ★ ★ |
| | ★ ★ | ★ | ★ ★ ★ |

According to the table, which of the following is **CORRECT**?

- A) Ece prefers sending messages to meeting up.
B) Nobody loves SNS.
C) Fatma would rather write a letter than talk face to face.
D) Arzu hardly ever sends messages.

10. Answer the question using the invitation card below.



Which of the following **DOES NOT** have an answer in the invitation card?

- A) Where is the party going to be?
B) Is there anything to bring for the night?
C) What is the deadline of the event?
D) How can they learn about the details of the party?