

Grammar: Talking About Locations of Things / Making Simple Inquiries

Nesne ve mekanların yerlerinden bahsederken "in-at-near-across" gibi edatlar kullanırız.

The plane is at the airport. (Uçak havaalanında.)

The taxi is across the street. (Taksi caddenin karşısında.)

The plane is in the sky. (Uçak gökyüzünde.)

The bus stop is over there. (Otobüs durağı orada.)

The restaurant is here. (Restoran burada.)

Nesne ve mekanların yerlerini sorarken aşağıdaki soru kalıplarını kullanırız.

Where is the bus? (Otobüs nerede?) Where is the airport? (Havaalanı nerede?)

EXERCISE 1: Order the words to make sentences. (Cümle kurmak için kelimeleri sıralandırılım.)

UNIT 8

a is / the helicopter / Where _____?

b The bus / the bus stop / is / at _____.

c in / is / the sky / The plane _____.

d the station / The train / at / is _____.

e over / is / The motorcycle / there _____.

EXERCISE 2: Correct the mistakes in each sentence. (Her bir cümledeki hatayı düzeltelim.)

a The plane is in the airport. _____.

b The taxi is under the road. _____.

c The bus stop is over here. _____.

d The ship is in the sea. _____.

e The plane is at the air. _____.

WORKSHEET GRADE 3

EXERCISE 3: Choose the visuals which complete the sentences correctly. (Cümleleri doğru şekilde tamamlayan görselleri seçelim.)



- ☐ The helicopter is in the _____.
- ☐ The taxi is in the _____.
- ☐ The boat is on the _____.

- ☐ The train is at the _____.
- ☐ The plane is at the _____.
- ☐ The bus is at the _____.



EXERCISE 4: Fill in the blanks with "in-on-at". (Boşlukları "in-on-at" ile dolduralım.)

- | | |
|-----------------------------------|--|
| 1. The plane is _____ the air. | 6. The motorcycle is _____ the street. |
| 2. The bike is _____ the road. | 7. The helicopter is _____ the airport. |
| 3. The bus is _____ the bus stop. | 8. The toy car is _____ home. |
| 4. The car is _____ the garage. | 9. The train is _____ the train station. |
| 5. The ship is _____ the sea. | 10. The children are _____ school. |

EXERCISE 5: Answer the questions according to the visuals. (Görsellere göre soruları cevaplayalım.)



Where is the helicopter?



Where is the taxi?

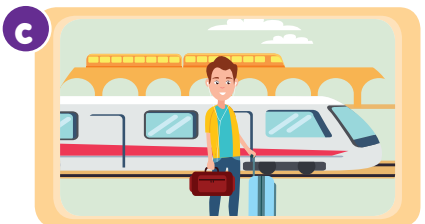

Where is the train?



Where is the bus?



Where is the bike?

Grammar: Asking and Giving Information About Transportation

Bir yere nasıl ulaşacağımızla ilgili bilgi almak için aşağıdaki soru kalıplarını kullanınız.

How can I go to the airport? (Havaalanına nasıl gidebilirim?)

How can I get to the train station? (Tren istasyonuna nasıl gidebilirim?)

Is there a bus stop here? (Burada otobüs durağı var mı?)

Bir yere ulaşım için karşımızdakine bilgi verirken aşağıdaki kalıpları kullanınız.

You can take a taxi. (Taksiye binebilirsin.)

You can go there on foot. (Oraya yürüyerek gidebilirsin.)

You can go to Ankara by plane. (Ankara'ya uçakla gidebilirsin.)

It is over there. (Orada.)

EXERCISE 1: Order the words to make sentences. (Cümle oluşturmak için kelimeleri sıralandırılalım.)

1. can / to / How / I / get / the airport

?

2. the / train / can / station / go / I / How / to

?

3. the park / can / You / to / go / on foot

4. You / go / by / to / plane / İzmir / can

5. by / can / go / bus / I / to / school

EXERCISE 2: Order the sentences to make a dialogue. (Diyalog oluşturmak için cümleleri sıralandırılalım.)



- Oh, OK. Where is the bus stop?
- Bye.
- Excuse me. How can I go to the zoo?
- Thank you. Goodbye.
- It's over there.
- You can go there by bus.

1	
2	
3	
4	
5	
6	

EXERCISE 3: Look at the map and answer the questions. (Haritaya bakalım ve soruları cevaplayalım.)

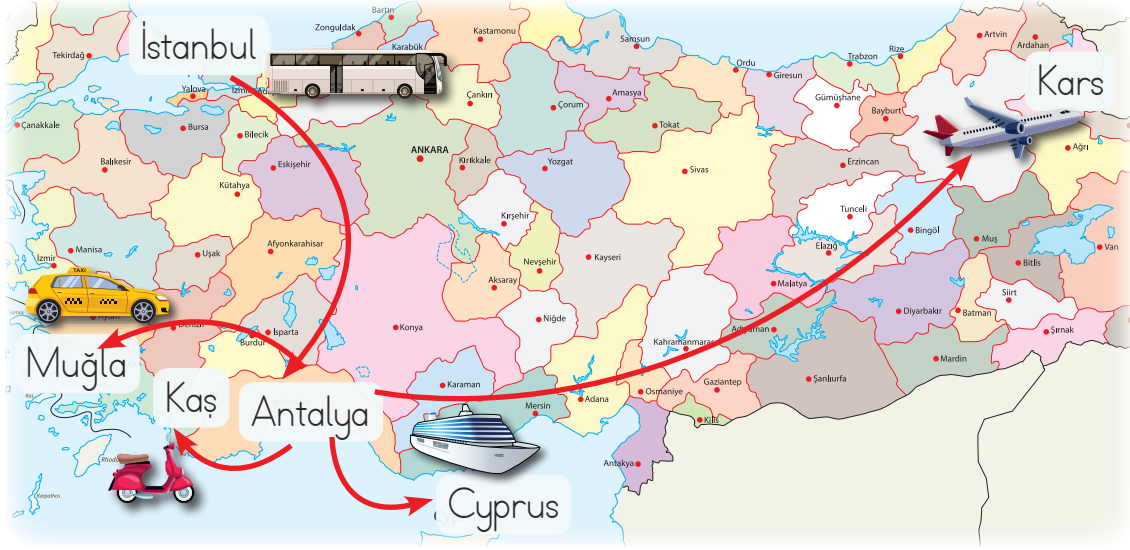

1. How can I go to Cyprus from Antalya? _____.
2. How can I go to Kars from Antalya? _____.
3. How can I go to Antalya from İstanbul? _____.
4. How can I go to Muğla from Antalya? _____.
5. How can I go to Kaş from Antalya? _____.

EXERCISE 4: Fill in the blanks with the words in the box. (Boşlukları kutu içindeki kelimelerle dolduralım.)

can / at / Excuse / in / by / garage / on / plane / over / go

1. I can go to school _____ foot.
2. The plane is _____ the airport now.
3. How _____ I get to Muğla?
4. How can I _____ to Ankara?
5. You can go to Yalova _____ boat.
6. I can't go to my village by _____.
7. _____ me, where is the bus stop?
8. The zoo is _____ there.
9. The helicopter is _____ air now.
10. The car is in the _____.

EXERCISE 5: Answer the questions on your own. (Aşağıdaki soruları kendimize göre cevaplayalım.)

1. How can you go to your school? _____.
2. How can you go to Ankara from İstanbul? _____.
3. How can you go to your village? _____.
4. How can you go to the cinema from your house? _____.
5. How can you go to the park? _____.