

Grammar

DESCRIBING WHAT PEOPLE DO AND EXPRESSING WHAT PEOPLE LIKE (İNSANLARIN YAPTIKLARI VE SEVDİKLERİ ŞEYLERİ ANLATMA)

5. ünite de günlük hayatta yaptığımız eylemleri anlatırken, Simple Present Tense'i kullandığımızdan bahsetmiştik. Şimdi biraz daha detaylı bakalım:

SIMPLE PRESENT TENSE (GENİŞ ZAMAN)

OLUMLU CÜMLE

Olumlu cümlede 'I, you, we ve they' öznelerinden sonra fiile herhangi bir ek getirilmez, yalın halde kullanılır. 'He, she ve it' öznelerinden sonra ise fiile '-s' takısı getirilir.

I read books in the mornings. (Ben sabahları kitap okurum.)

We sleep in the afternoon. (Biz öğleden sonra uyoruz.)

She gets up early every morning. (O her sabah erkenden kalkar.)

He likes listening to music. (O müzik dinlemeyi sever.)

OLUMSUZ CÜMLE

Cümleyi olumsuz yapmak için 'I, you, we ve they' öznelerinden sonra *don't* yazılır ve daha sonra fiil gelir. 'He, she ve it' öznelerinden sonra ise *doesn't* yazılır ve ardından gelen fiil bu defa '-s' takısı almaz.

I don't go to office on Saturdays. (Ben cumartesi günleri ofise gitmem.)

They don't get up early. (Onlar erken kalkmazlar.)

He doesn't watch TV. (O, televizyon izlemez.)

She doesn't like playing the guitar. (O, gitar çalmayı sevmez.)

EXERCISE 1: Order the words to make sentences. (Cümle yapmak için kelimeleri sıralayalım.)

- Melike / singing / likes / songs / .
- She / at / a / works / factory / .
- like / I / a / reading / book / .
- drives / a / tractor / He / .
- go / They / to / school / o'clock / at / 8 / .

EXERCISE 2: Fill in the blanks and write them in the puzzle. (Boşlukları dolduralım ve onları bulmacaya yazalım.)

1. A _____ works at a hospital.

2. A _____ drives a bus.

3. A _____ flies planes.

4. A _____ sings songs.

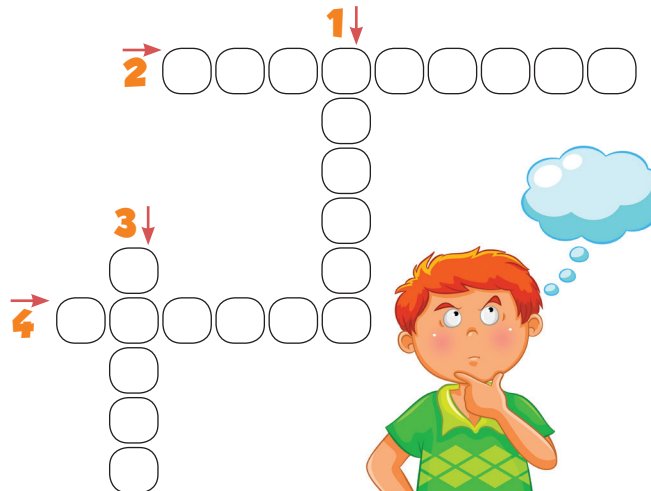

EXERCISE 3: Match the sentences with the pictures. (Görsellerle cümleleri eşleştirelim.)



1. A chef cooks meals.
2. A doctor examines ill people.
3. A nurse helps doctors.
4. A farmer grows fruit and vegetables.

5. A waiter serves at a restaurant.
6. A pilot flies planes.
7. A policewoman works at a police station.
8. A fireman works at a fire station.



EXERCISE 4: Fill in the blanks with the words. (Kelimelerle boşlukları dolduralım.)

clinic

farm

plant

bike

give

write

bus

work

1. My sister and I _____ a lot of trees every year.
2. I am a writer. I _____ books.
3. He is a farmer. He works on a _____.
4. I am a businessman. I _____ in an office.
5. He is a postman. He rides a _____.
6. My father is a bus driver. He drives a _____.
7. My mother is a vet. She works in a _____.
8. I _____ blood every year. I like helping people.



EXERCISE 5: Answer the questions on your own. (Soruları kendimize göre cevaplayalım.)

1. You are a singer. What do you like doing? _____
2. You are a doctor. What do you like doing? _____
3. You are a chef. What do you like doing? _____
4. You are a writer. What do you like doing? _____
5. You are a farmer. What do you like doing? _____

Grammar

MAKING INQUIRIES (SORULAR SORMA)

- A: What is your job? (Mesleğin ne?)
 B: I am a doctor. (Ben bir doktorem.)
 A: Where does Mike work? (Mike nerede çalışıyor?)
 B: He works at a restaurant. (O, bir restoranda çalışıyor.)
 A: What do you like? (Sen neyi seviyorsun?)
 B: I like helping people. (İnsanlara yardım etmeyi seviyorum.)
 A: What does he drive? (O, ne sürüyor?)
 B: He drives a bus. (O, otobüs sürüyor.)
 A: Is David a singer?
 B: Yes, he is.



EXERCISE 1: Complete the dialogues with the sentences. (Cümlelerle diyalogları tamamlayalım.)

What is your job? What do you like? Where do you work? What do you drive?

UNIT 7



1. _____

I am a farmer.

2. _____

I work on a farm.

3. _____

I drive a tractor.

4. _____

I like growing fruit.



EXERCISE 2: Match the dialogues with the pictures. (Görsellerle diyalogları eşleştirelim.)

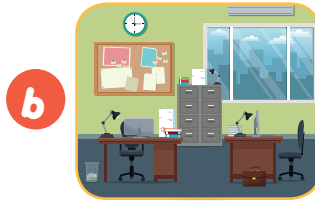

A: Where does Gabriel work?
 B: She works at a hospital.

1

A: Where does Carl work?
 B: He works at a police station.

2

A: Where does Richard work?
 B: He works in an office.

3

A: Where does Cindy work?
 B: She works at a factory.

4

EXERCISE 3: Circle the correct option. (Doğru seçeneği yuvarlak içine alalım.)

1. He is a policeman. He flies / drives
a police car.

2. I give / plant some of my toys to
the other children.

3. I visit a nursing home on Sundays.
I help / feel the old people.

4. He is a chef. He works at a factory
/ restaurant.

5. My sister is a teacher. She likes
teaching / dancing.

EXERCISE 4: Fill in the blanks with the words. (Boşlukları kelimelerle dolduralım.)

clinic / fire station / school / concert hall / theater / restaurant



Where does a chef work?

At a _____.

a



Where does a vet work?

At a _____.

b



Where does a teacher work?

At a _____.

c



Where does a fireman work?

At a _____.

d



Where does an actor work?

At a _____.

e



Where does a singer work?

At a _____.

f

EXERCISE 5: Answer the questions on your own. (Soruları kendimize göre cevaplayalım.)

1. What is your name?

2. Where are you from?

3. What is your job?

4. Where do you work?

5. What do you like doing?

