

01 Study the boxes below.

Making an offer

- **Would you like to** watch a movie tonight?
- **Shall we** go to the park?
- **Why don't** we join Sue's party?
- **How / What about** going on a picnic next Saturday?

Accepting

- I'd love to.
- That would be great.
- Sounds awesome.
- Of course. / Sure
- That sounds fun.
- Why not?
- I can't refuse it.

Refusing

- I'm sorry, but I can't.
- I'd love to, but I can't.
- No, thanks.
- Sorry, but I'm too busy.
- I'm afraid I can't.
- Thanks for inviting me, but I can't join you.

02 Read the speech bubbles and answer the questions.



Mike

Hello, everybody! I'm organizing a surprise party for Nina on Friday. Would you like to join us?

I'm free on Friday. see you at the party.



Martin

That's a great idea, but I will help my parents.

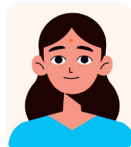

Helen

That sounds great. I'll join the party after finishing my homework.



Kevin

I'm afraid I can't attend the event. I must visit my grandmother.



Philip

A surprise party? Of course I'm going to join. Where is the party going to take place?



Kate

I'm very busy on Friday, but I can't refuse this invitation.

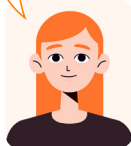

Susan

Thanks for inviting me but I can't join you.



Arthur

That would be great. Who else will be at the party?



Clara

1. Who is the organizer?

2. Whose birthday is it?

3. Who refuses the invitation without an excuse?

4. Who refuses the invitation and makes an excuse?

5. Who accepts the invitation and needs a detail?

6. Who accepts the invitation and doesn't ask for a detail?

03 Look at the table below and decide if the sentences are TRUE (T) or FALSE (F).

Rose invites her friends for some activities. Here is some information about the invitations and her friends' answers:

INVITATION FOR	INVITATION'S DAY	INVITEE	INVITEE'S ANSWER
School Picnic	Saturday 2:30 pm	Julia	"I'd love to, but I can't."
Rock Band's Concert	Sunday 8:00 pm	Sean	"Sounds awesome. Where is the concert going to take place?"
Sue's Birthday Party	Thursday 4:00 pm	Anna	"I'm sorry, but I must study for my exam after school."

- | | |
|--|--|
| <input type="checkbox"/> 1. Julia doesn't have any plans, and she will be there. | <input type="checkbox"/> 4. Sean accepts the invitation and needs a detail. |
| <input type="checkbox"/> 2. Only one of her friends accepts her invitation. | <input type="checkbox"/> 5. Anna refuses the invitation and makes an excuse. |
| <input type="checkbox"/> 3. Anna is going to attend the birthday party. | <input type="checkbox"/> 6. Sue's birthday party is at the weekend. |

04 Match the questions with the answers.

- | | |
|---|--|
| 1. <input type="checkbox"/> Why don't we go to the cinema tonight? | a. I'm sorry, but I can't. I must help my mother at the weekend. |
| 2. <input type="checkbox"/> What about celebrating Jack's new age? | b. At Frank's house. |
| 3. <input type="checkbox"/> Shall we go to the concert on Saturday? | c. I'm going to finish my school project. |
| 4. <input type="checkbox"/> Are you busy on Sunday evening? | d. That sounds great. I love watching movies. |
| 5. <input type="checkbox"/> Where is the party going to take place? | e. No, not at all. Why are you asking? |
| 6. <input type="checkbox"/> What are you going to do after school? | f. That would be great! I like birthday parties. |

05 Read the invitation card and fill in the blanks with the information on it.

Dear Friends,

Daisy and Brian are organizing a pop concert at 8 pm on September 22nd, Saturday. It's \$15 per person. It's going to take place in the school garden. What about joining us? It's going to be a great concert. We hope to see everybody in the school garden.

Nina

- Organizers :
- Event type :
- Place :
- Date :
- Time :
- Price (Fee) :
- Inviter :

06 Tick (✓) the odd one out.

friend

☐

waiter

☐

mate

☐

buddy

☐

jealous

☐

kind

☐

honest

☐

generous

☐

sneaky

☐

self-centered

☐

aggressive

☐

amusing

☐

supportive

☐

reliable

☐

arrogant

☐

helpful

☐

tell a lie

☐

count on

☐

trust

☐

depend on

☐

get on well

☐

tell the truth

☐

be unreliable

☐

keep secrets

☐

refuse

☐

join

☐

attend

☐

come over

☐

back up

☐

support

☐

keep secret

☐

argue

☐

07 Read the boxes and fill in the blanks with the names of the people.



This is Bruce. He shares his things with his friends.



This is April. She always tells lies.



This is Hardy. He gets angry easily.



This is Elizabeth. She likes taking risks and trying new activities.

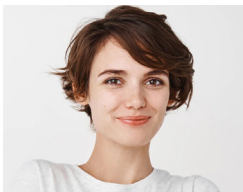

This is Gloria. She always tells the truth.



This is Jack. He always makes jokes and makes people laugh.



This is Richard. He backs his friends up when they need him.



This is Claire. She never changes her mind.

- is an adventurous person.
- is an honest person.
- is a generous person.
- is a supportive person.

- is an aggressive person.
- is an amusing person.
- is an unreliable person.
- is a stubborn person.

08 Write the words into the correct boxes.

self-centered	understanding	bad-tempered	
stubborn	honest	amusing	unreliable
loyal			aggressive
jealous			generous
helpful			truthful
arrogant			mean
			reliable

Good Personality Traits

Bad Personality Traits

09 Read and put a tick (✓) or a cross (✗).



Paul's good friends ...

- ☐ 1. . . share similar interests.
- ☐ 2. . . tell lies and argue all the time.
- ☐ 3. . . get on well with each other.
- ☐ 4. . . count on each other.
- ☐ 5. . . don't trust each other.
- ☐ 6. . . always back each other up.
- ☐ 7. . . hate spending time with each other.

10 Fill in the blanks with the question words.

- Jason : is the concert going to start?
Mark : It's going to start at 8 pm.
- Helen : do you watch movies?
Betty : I watch movies once a week.
- Hardy : close friends do you have?
Julia : I have two, Nina and Susan.
- Emily : is the party going to take place?
Pablo : It's going to take place at Flower Cafe.
- Ruth : concert is it?
Amy : It's Rihanna's concert.
- Nancy : is your best friend?
Linda : My best friend is Diana.
- Frank : is your favorite activity?
Lily : Going on a picnic with my friends.